

CERTIFIED SURVEY MAP NO. 2834, being a part of the Southeast 1/4 of the Northeast 1/4 of Section 35, Town 2 North, Range 15 East, Walworth County, Wisconsin.

This is a survey plat for a 1/4 section of land, likely for a subdivision or development. The plat shows the following details:

- Section and Corner:** EAST 1/4 CORNER OF SECTION 35-2-15.
- Proposed Structures:**
 - PROPOSED DWELLING:** A rectangular footprint with dimensions 34.00' by 24.00'. It is located in the upper right quadrant of the section.
 - PROPOSED GARAGE:** A rectangular footprint with dimensions 34.00' by 24.00'. It is located in the lower left quadrant of the section.
- Boundary Measurements:**
 - Top Boundary:** N87°48'17"E 565.00'
 - Right Boundary:** S07°06'26"E 510.00'
 - Bottom Boundary:** S87°48'17"W 565.00'
 - Left Boundary:** N07°06'26"W 510.00'
- Elevation Data:** Numerous spot elevations are marked throughout the plat, ranging from 93.3 to 99.8 feet. These are likely spot heights from a datum.
- Other Features:**
 - B.M. SPIKE IN 48" COTTONWOOD TREE ASSUMED 100.00:** A benchmark is located near the bottom center of the section.
 - Internal Measurements:** Various internal dimensions and bearings are shown, such as 177.00', 139.00', 248.58', 296.90', and 531.99'.

EAST 1/4 CORNER OF
SECTION 35-2-15

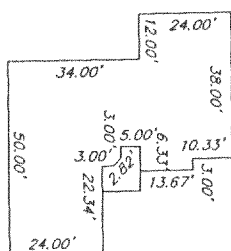

HOUSE DETAIL
1-50'



SCALE 1"-100'

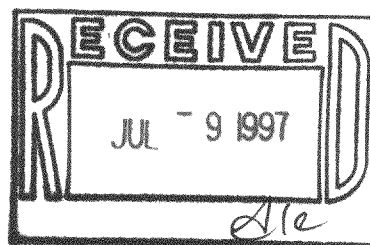

- FOUND 1" IRON PIPE
96.1 EXISTING SPOT ELEVATIONS
△ SOIL BORINGS

"This survey is made for the use of the present owners of the property, and also those who purchase, mortgage or guarantee the title thereto within one year from date hereof."



W362 S10227 Lewin Lane
Eagle, Wisconsin 53119
Terrance E. Pisarek R.L.S.



THIS IS NOT AN ORIGINAL SURVEY UNLESS THE SEAL IS RED.

97113

JOB NUMBER

BA-2834-1

215-424